

DO NOT SCALE FROM THIS DRAWING
 COPYRIGHT: THIS DRAWING AND THE BUILDING WORKS DERIVED ARE THE COPYRIGHT OF L BEVENS ASSOCIATES LTD AND MAY NOT BE REPRODUCED OR TRANSMITTED IN ANY FORM OR BY ANY MEANS, ELECTRONIC OR MECHANICAL, WITHOUT PERMISSION. NO LIABILITY WILL BE ACCEPTED FOR AMENDMENTS MADE BY OTHER PERSONS.

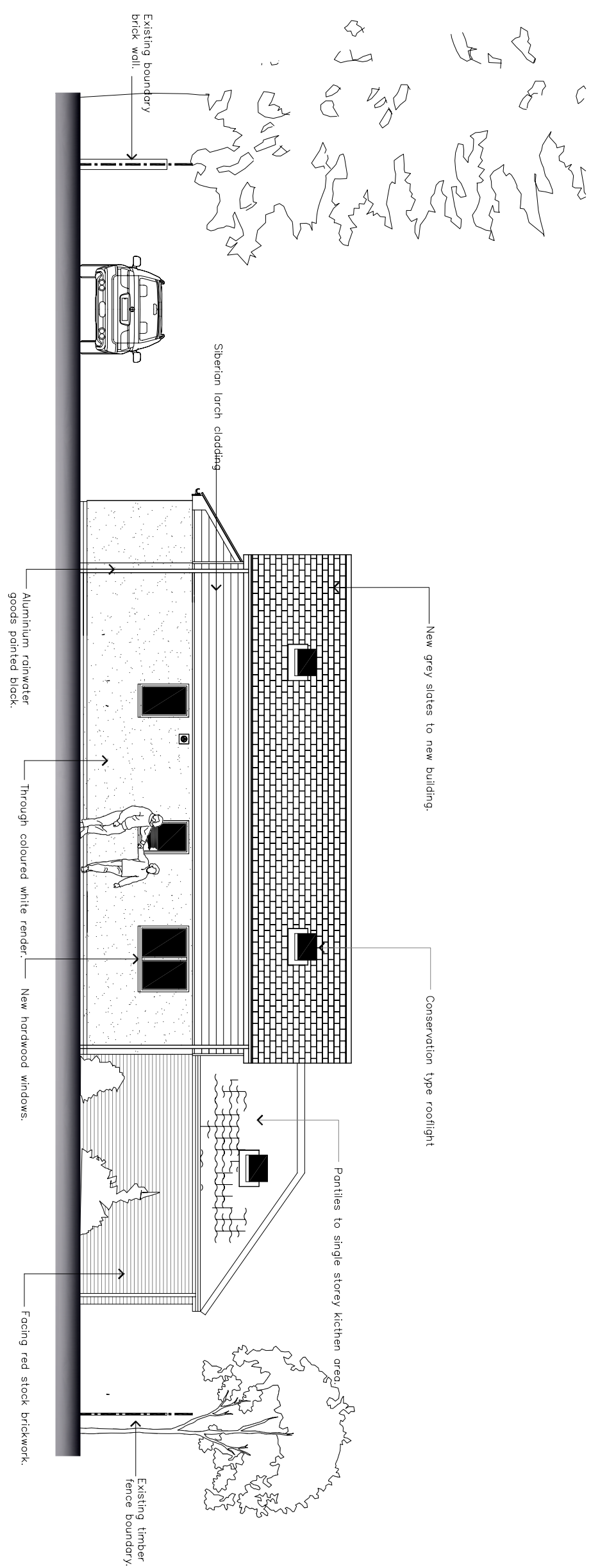

PROPOSED SOUTH ELEVATION

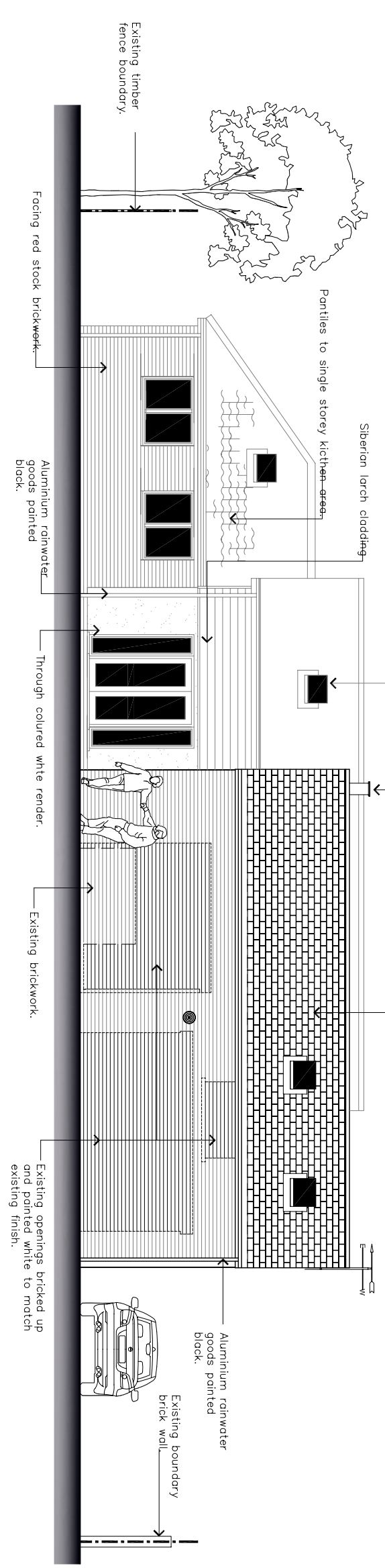

PROPOSED NORTH ELEVATION

Rev A15.01.2007 Elevations amended to suit local authority comments.

 <p>L BEVENS ASSOCIATES LTD <i>architectural and planning</i></p> <p>10 Chalkers Way Chatteris Cambridgeshire PE16 6UR T: 01354 693969 F: 01354 692426 M: 07739 562818 E: enquiries@bevrens-associatesltd.co.uk</p>			
CLIENT			
MR & MRS CLARKE			
PROJECT			
PROPOSED BARN CONVERSION 12 ST. MARTINS ROAD, CHATTERIS, CAMBS			
DRAWING TITLE			
PROPOSED SOUTH AND NORTH ELEVATIONS			
SCALE	DATE	DRAWN BY	
1:100 @ A3	04.12.2006	LB	
DRAWING NUMBER	REVISION		
CH06/LBA/37/118	A		